

PERSONAL NAVIGATOR



MONDAY, MARCH 18, 2013

Sunrise: 6:31 a.m. Sunset: 6:36 p.m.

Evening Attire: Cruise Casual

All Ashore: Approx: 10:45 a.m.

Last Tender: 4:45 p.m.

Monday: Sunny High: 78°F/26°C

Tuesday: Partly Sunny High: 77°F/25°C

GRAND CAYMAN

the Magic DAVE SHOW



WALT DISNEY THEATRE

Deck 3 & 4, Forward

6:15 p.m. & 8:30 p.m.



Assistance available at the entrance to the Walt Disney Theatre 30 minutes prior to show time.

Grand Cayman Port Information

The Cayman Islands were first sighted by European explorers in 1503, in a wayward voyage headed by Christopher Columbus. Though the two smaller islands were discovered on this fateful trip, the largest of them, Grand Cayman, would escape attention by sailors until 1655, when the area was claimed by the British. For centuries from the time of their discovery, the Cayman Islands would provide a place for ships to come ashore and rest on their journeys into the Caribbean. Crewmen on these ships would routinely replenish themselves on the meat provided by the native population of turtles.

By the 19th century, Grand Cayman was overtaken by pirates. It would take political upheaval and the establishment of a local government under British rule to transform the island into what it is today.

Discover a place that—once a welcome refuge for buccaneers—is today a treasured tourist hotspot. From sparkling surf to the bounty of local shops, whatever your pleasure, you'll find it here.



Bring the entire family and test your Disney knowledge in the high-tech interactive game show, **Family Fusion**.

D Lounge,
Deck 4, Midship,
10:15 p.m.

Don't Miss:

Jake & The Neverland Pirates

D Lounge, Deck 4, Midship - 8:30 a.m.

AHoy there mates, Join us for an adventure in D Lounge with Jake and the Neverland Pirates.

Chip-It Golf (12+)

Lobby Atrium, Deck 3, Midship - 2:30 p.m.

It's par for the course for our Guests 12 and older to compete on our special "greens" in this fun tournament.

Disney Animation: Cartoon Physics

D Lounge, Deck 4, Midship - 4:00 p.m.

Go behind the scenes at Walt Disney Animation Studios and see how flat drawings and pencil lines can come to life through basic techniques such as "Stretch and Squash", and create your own "bouncing ball" animation exercise in this entertaining and fun enrichment program.

Art of The Theme Show Tour (18+)

Pre-Book at Guest Services, Deck 3, Midship

Join us on a guided ship tour and discover the key ingredients that make the Disney Fantasy cruise ship one-of-a-kind.

DOCKING - Please refer to Tender Letter

The ship anchors outside of the port and Guests take a tender to the dock. Tenders are small boats that provide transportation between the ship and the shore. Guests with special needs/disabilities wishing to leave the ship should check with Guest Services for accessible gateways.



IMPORTANT INFORMATION

Please check your tour tickets for meeting times and locations. Visit the Port Adventures Desk, Deck 5, Midship for any questions.

DINNER MENU

Animator's Palate: Pacific Rim Cuisine
Enchanted Garden: Continental Market Cuisine
Royal Court: French Dinner Cuisine

DRINK OF THE DAY

Yellow Bird (Alcoholic)
Lava Smoothie (Non Alcoholic)

IMPORTANT NUMBERS

Fire/Security: 7-3001
Medical Emergency: 7-3000
Health Center: 7-1923

FUN FOR ALL AGES HIGHLIGHTS



JAKE & THE NEVERLAND PIRATES

D Lounge, Deck 4, Midship - 8:30 a.m.

A'HoY there mates, Join us for an adventure in D Lounge with Jake and the Neverland Pirates.

DIAMOND & GEMSTONE SEMINAR

La Piazza, Deck 4 Aft, 9:00am

Join your Shopping Guides Johan & Marissa and become an expert on Diamonds, Tanzanite & Exotic Gems. This not to be missed presentation will save you time & money. FREE Tanzanite Earrings & a raffle to win A Tanzanite Pendant for all in attendance.

DISNEY TRIVIA

O'Gills Pub, Deck 4, Aft - 10:00 a.m.

Navigate your way through another round of questions to test how much you really know about Disney.



CHIP-IT GOLF (12+)

Lobby Atrium, Deck 3, Midship - 2:30 p.m.

It's par for the course for our Guests 12 and older to compete on our special "greens" in this fun tournament.

PLAYHOUSE D LOUNGE

D Lounge, Deck 4, Midship - 5:15 p.m.

Calling our youngest of cruisers! Here is a special Playtime that is just for you. Come meet new friends and join in on the fun as your Cruise Staff team takes you through interactive activities made just for you!

SO YOU THINK YOU KNOW YOUR FAMILY?

The Tube, Deck 4, Aft - 7:30 p.m.

Find out how well you know, or don't know your family! This fun-filled family game show is always full of surprises.



FAMILY FUSION

D Lounge, Deck 4, Midship - 10:15 p.m.

Bring the entire family and test your Disney knowledge in the high-tech interactive game show, Family Fusion.

ADULT ACTIVITY HIGHLIGHTS



SENSES SPA FITNESS CLASSES & SEMINARS

Sunrise Stretch - Senses Fitness Center - 7:00 a.m.

Fab Abs - Senses Fitness Center - 7:30 a.m. & 5:00 p.m.

Body Sculpt Boot Camp (Nom. Fee) - Senses Fitness Center - 9:00 a.m.

Massage Workshop (Nom. Fee) - Senses Fitness Center - 10:30 a.m.

Group Cycling - Senses Fitness Center - 4:00 p.m.

Fitness Frenzy (13-17, Nom. Fee) - Senses Fitness Center - 7:00 p.m.

TASTING CLASSES

Cognac Tasting (21+) - Cove Cafe (Nom. Fee, Pre Book) - 10:00 p.m.

Please make reservations for tastings at Guest Services for a nominal fee.

Tasting Seminars are only for Guests 21 and Older.



CLUB 18*21 - MINI GOLF

Goofy's Sports Deck, Deck 13, Aft - 4:30 p.m.

CLUB 18*21 - MIXER

O'Gills Pub, Deck 4, Aft - 10:00 p.m.

LIVE GUITAR WITH JOHN KEVISH

Currents, Deck 13, Forward - 4:30 p.m. & 5:30 p.m.

O'Gills Pub, Deck 4, Aft - 7:45 p.m. & 11:15 p.m.

Join John Kevish as he plays live guitar for your listening pleasure.

70'S MUSIC - NAME THAT TUNE

O'Gills Pub, Deck 4, Aft - 7:15 p.m.

Think you know your 70's Music? Come and test your knowledge with you cruise staff team..

BATTLE OF THE SEXES

The Tube, Deck 4, Aft - 10:00 p.m.

Join us and find out who will dominate in this hilarious battle of the sexes.



LONDON ROCKS

The Tube, Deck 4, Aft - 10:45 p.m.

Hop onboard and hit the dance floor as we take you on a ride through the charts, partying it up to some of the hottest British hits! With a special performance by the Underground Dancers.



SENSES SPA BINGO



D Lounge, Deck 4, Midship

Card Sales - 7:15 p.m.

Game Starts - 7:30 p.m.

Four CASH prize up for grabs plus great spa prizes to be won, including a mini facial and massages, courtesy of the Senses Spa and Salon.

Morning	8:30	8:45	9:00	9:15	9:30	9:45	10:00	10:15	10:30	10:45	11:00	11:15	11:30	11:45	12:00	12:15	12:30	12:45	1:00	1:15	1:30			
FUNNEL VISION	Cinderella (G) Funnel Vision			Cars (G) Funnel Vision			A Bug's Life (G) Funnel Vision			> 2:30 p.m.														
BUENA VISTA THEATRE	Brave DOLBY 3D (PG) < Starts at 8:00 a.m. Duration: 1 Hours 41 Minutes																							
CHARACTER	Goofy Lobby Atrium (P)			Phineas & Ferb Lobby Atrium (H)			Jake Dk 4, Mid			Buzz Lobby Atrium (V)			Hook & Smee Dk 4, Mid			Jake Dk 4, Mid			Minnie Dk 4, Mid					
FUN FOR ALL AGES	D Lounge 		Diamond & Gemstone Seminar La Piazza			Port Adventures - Please check your tickets for meeting times and locations																		
	Board Games Available in O'Gills Pub																							
	Midship Detective Agency Midship Detective Agency																							
ADULTS	Friends of Bill W. Outlook, Deck 14, Mid			Body Sculpt Boot Camp (Nom. Fee) Senses Fitness Center			Books and Magazines Available in Cove Cafe															Massage Workshop (Nom. Fee) Senses Fitness Center		
VIBE 14-17 YEARS OLD				Vibe Opens			Rise and Shine			Smoothie Hour			Games Galore			Ping Pong			Chillin in Vibe					
EDGE 11-14 YEARS OLD				Open House			Catch & Push			Spoons			Fifa Challenge			Ninja								
OCEANEER LAB 3-12 YEARS OLD				Create a Door Magnet						Human Bingo						Parachute Games								
				Piston Cup Challenge						Crafts Galore						Youth Lunch								
OCEANEER CLUB 3-12 YEARS OLD				Open House						Story Time in Andy's Room						Magic Playfloor Club (Create An Instrument)								
				Mickey's Puzzle Playtime						Magic Playfloor Club						Little Einstein's Adventure								

Afternoon	1:45	2:00	2:15	2:30	2:45	3:00	3:15	3:30	3:45	4:00	4:15	4:30	4:45	5:00	5:15	5:30	5:45	6:00	6:15	6:30	6:45			
FUNNEL VISION	A Bug's Life (G) < Starts 12:45 p.m. Funnel Vision			DJ Request Fest Deck Stage, Deck 11, Midship			Jam Fest at Sea Funnel Vision			Lilo & Stitch (PG) Funnel Vision														
BUENA VISTA THEATRE	Disney Signature: Chimpanzee (G) < Starts 1:15 p.m.																							
CHARACTER				Disney Friends Lobby Atrium			Mickey Dk 4, Mid			Tinker Bell/Pinocchio Lobby Atrium (V) Dk 4, Mid			Mickey Lobby Atrium (H)			Hook & Smee Dk 4, Mid			Tinker Bell Lobby Atrium (V) Dk 4, Mid			Aladdin Dk 4, Mid		
FUN FOR ALL AGES					DJ Request Fest Deck Stage, Deck 11, Midship		Jam Fest at Sea Dk Stage		Playhouse D Lounge D Lounge		Live Piano with Tim Adshead Lobby Atrium													
	Live Music with The Switch Deck 12, Forward			Live Music with The Switch Deck 12, Forward			Disney Vacation Club Presentation The Tube																	
ADULTS	Books and Magazines Available in Cove Cafe Cove Cafe			Group Cycling Senses Fitness Center			Art of The Theme Show Tour Pre-Book at Guest Services			Club 18*21 - Mini Golf Goofy's Sports Deck			Fab Abs Senses Fitness Center			Live Guitar with John Kevisch Currents								
VIBE 14-17 YEARS OLD	Chillin' in Vibe			Video Scavenger Hunt			Anyone Can Cook			Dodgeball			Brain Teasers			Disney Animation: Creating a Character								
EDGE 11-14 YEARS OLD	ESPN Dream Team Draft Day - Baseball			Invisible Maze			Games Galore			Dodgeball			Mad Gab			Create a Door Hanger			Stop The Boat					
OCEANEER LAB 3-12 YEARS OLD	Magic Playfloor			Circle Games			Open House			Super Sloppy Science - Flubber			Youth Dinner			A to Z Scavenger Hunt			Wii Challenge					
	Charades																							
OCEANEER CLUB 3-12 YEARS OLD	Create A Musical Instrument			Marshmallow Olympics			Cruisin' with Crush			Heffalump Expodishun						Big Top Fun Fest!								
	Matinee Movie									Wii Challenge														
OUT AND ABOUT	Shuffleboard Deck 4																							

Evening	7:00	7:15	7:30	7:45	8:00	8:15	8:30	8:45	9:00	9:15	9:30	9:45	10:00	10:15	10:30	10:45	11:00	11:15	11:30	11:45	12:00						
FUNNEL VISION	Lilo & Stitch (PG) Funnel Vision			Beverly Hills Chihuahua Funnel Vision			Bedtime Stories (PG) Funnel Vision																				
BUENA VISTA THEATRE	Brave DOLBY 3D (PG) Duration: 1 Hours 41 Minutes																										
CHARACTER	Donald Lobby Atrium (H)			Snow White Preludes			Ariel Lobby Atrium (P)			Aladdin Preludes			Lilo, Stitch Dk 4, Mid			Tinker Bell Lobby Atrium (V)			Cinderella Lobby Atrium								
FUN FOR ALL AGES	Bingo Pre Sales		Senses Spa BINGO D Lounge						Disney Karaoke D Lounge						Disney Karaoke D Lounge												
	Know Your Family? The Tube									Live Music with June Gypsies Lobby Atrium			Live Music with June Gypsies Lobby Atrium														
ADULTS	70's Music - Name That Tune! O'Gills Pub			Live Guitar with John Kevisch O'Gills Pub			Battle of the Sexes The Tube			Adult Cabaret: Mike Price The Tube - Juggler			London Rocks The Tube			Rock The Tube With Guest DJ Keeno The Tube											
	Piano Tribute to Elton John La Piazza						Live Piano with Tim Adshead La Piazza						Piano Tribute to The Rat Pack La Piazza			Live Guitar with John Kevisch O'Gills Pub											
VIBE 14-17 YEARS OLD	Disney Animation			Fifa Challenge			Dance Central Challenge			Pump It Up			Trivia Challenge			Ghost Voyagers											
EDGE 11-14 YEARS OLD	Stop The Boat			Anyone Can Cook			Hold The Phone			Gender Wars			Ghost Voyagers			Pajamarama Movie Night											
OCEANEER LAB 3-12 YEARS OLD	Pirates of the Caribbean: Tides of Fortune			GAGA Ball			Dance Party			Super Sloppy Science - Volcanoes			XBox@ Kinect™			Elephant Soccer											
							Pictionary									Crafts Galore											
OCEANEER CLUB 3-12 YEARS OLD	Play-Doh Creations			Once Upon a Time			Crafts Galore			Go Fetch			Pluto's Pajama Party			Hide and Seek			Movie Time								
	Memory Wall						Mickey's Puzzle Playtime						Craft Corner						Magic Playfloor Club								
OUT AND ABOUT	A to Z Scavenger Hunt Deck 4																										

Symbol for activities that will be repeated during the cruise

Youth Activities Open House

FOLD

Fold along the dotted lines and take me with you so you don't miss any of the fun!

FOLD

IN THE SPOTLIGHT SERIES

SOLVE IT! SERIES

JUMP UP! SERIES

CREATE & INVENT SERIES

CLUBHOUSE SERIES

STORYBOOK SERIES

MONDAY, MARCH 18, 2013 - GRAND CAYMAN

BUENA VISTA THEATRE

DOLBY.3D



8:00 a.m., 5:45 & 8:30 p.m.
Run Time:
1 hr 41 min
Rating: PG

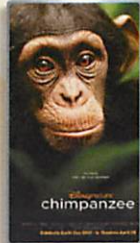

1:15 p.m.
Run Time:
1 hr 18 min
Rating: G



3:00 p.m.
Run Time:
2 hr 30 min
Rating: PG-13

DOLBY.3D

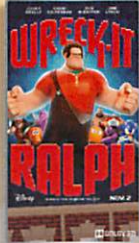

11:00 p.m.
Run Time:
1 hr 53 min
Rating: PG

Character Appearances

CAPTAIN HOOK & MR SMEE

Deck 4, Balcony
9:00 a.m., 10:00 a.m.
5:15 p.m. & 7:15 p.m.
Lobby Atrium (P) - 9:30 p.m.

GOOFOY

Lobby Atrium (P)
9:00 a.m. & 10:00 a.m.

WOODY & JESSIE

Lobby Atrium (V)
9:00 a.m. & 10:30 a.m.

PHINEAS & FERB

Lobby Atrium (H)
9:15 a.m. & 10:30 a.m.

JAKE - THE NEVERLAND PIRATE

Deck 4, Balcony
9:30 a.m. & 10:30 a.m.

LILO & STITCH

Lobby Atrium (P)
9:30 a.m. & 10:30 a.m.
Preludes
5:30 p.m. & 9:30 p.m.

BUZZ LIGHTYEAR

Deck 4, Balcony - 8:15 p.m.

MINNIE MOUSE

Lobby Atrium (V)
9:45 a.m. & 11:00 a.m.

ALADDIN & GENIE

Deck 4, Balcony - 11:00 a.m.
Lobby Atrium (H)
5:30 p.m. & 9:30 p.m.

MICKY MOUSE

Deck 4, Balcony
3:30 p.m. & 4:00 p.m.
Lobby Atrium (H)
5:00 p.m., 7:45 p.m. & 10:00 p.m.

DISNEY FRIENDS

Lobby Atrium - 3:30 p.m.

TINKER BELL

Lobby Atrium (V)

WOODY & JESSIE

4:30 p.m., 5:30 p.m.

PHINEAS & FERB

7:30 p.m. & 9:30 p.m.

PINOCCHIO

Deck 4, Balcony

PHINEAS & FERB

4:45 p.m. & 7:45 p.m.

PETER PAN

Preludes - 10:00 p.m.

JAKE - THE NEVERLAND PIRATE

Lobby Atrium (P)

ARIEL

4:45 p.m. & 7:15 p.m.

LILO & STITCH

Lobby Atrium (P)

BUZZ LIGHTYEAR

5:15 p.m. & 7:45 p.m.

MINNIE MOUSE

Deck 4, Balcony - 10:00 p.m.

ALADDIN & GENIE

Lobby Atrium (P)

BUZZ LIGHTYEAR

5:30 p.m. & 9:45 p.m.

MINNIE MOUSE

Lobby Atrium (P) - 5:45 p.m.

ALADDIN & GENIE

Preludes - 7:30 p.m.

ALADDIN & GENIE

Deck 4, Balcony - 5:45 p.m.

ALADDIN & GENIE

Preludes - 8:00 p.m.

ALADDIN & GENIE

Lobby Atrium (P) - 10:00 p.m.

ALADDIN & GENIE

Deck 4, Balcony - 11:00 a.m.

ALADDIN & GENIE

Lobby Atrium (H)
5:30 p.m. & 9:30 p.m.

ALADDIN & GENIE

Lobby Atrium (H)
7:15 p.m.

ALADDIN & GENIE

Lobby Atrium (P) - 11:00 a.m.

ALADDIN & GENIE

Lobby Atrium (H)
7:15 p.m.

ALADDIN & GENIE

Lobby Atrium (H)
7:15 p.m.

YOUTH ACTIVITIES THEMED EXPERIENCES

CLUBHOUSE SERIES
focuses on movement and features content which appeals to younger children.

STORYBOOK SERIES
is designed with a strong connection to the Disney classic stories.

JUMP UP! SERIES
includes large ground games & movement-oriented activities.

CREATE & INVENT SERIES
will have a tactile focus allowing children to create and admire their work.

IN THE SPOTLIGHT SERIES
focuses on children's stage presence with lots of activities and enthusiasm.

SOLVE IT! SERIES
are less active, but will challenge children with problem/solutions-based activities.

YOUTH ACTIVITIES OPEN HOUSE

A non-secured program with activities for families, adults and children of all ages to enjoy together.

SHIP DIRECTORY

YOUTH ACTIVITIES

DISNEY'S OCEANEER CLUB	DECK 5, MID	9:00 AM - 12:00 MID
DISNEY'S OCEANEER LAB	DECK 5, MID	9:00 AM - 1:00 AM
EDGE	DECK 13, MID	10:00 AM - 1:00 AM
VIBE	DECK 4, FWD	10:00 AM - 2:00 AM
IT'S A SMALL WORLD NURSERY	DECK 5, MID	9:00 AM - 12:00 MID

RECREATION

AQUADUCK	DECK 12, MID	9:00 AM - 10:00 PM
AQUALAB	DECK 12, AFT	10:00 AM - 6:00 PM
DONALD'S POOL	DECK 11, MID	6:00 AM - 12:00 MID
GOLF/SPORTS SIMULATORS	DECK 13, AFT	9:00 AM - 6:00 PM
GOOFY GOLF	DECK 13, AFT	8:00 AM - 10:00 PM
GOOFY'S SPORTS DECK	DECK 13, AFT	8:00 AM - 6:00 PM
MICKY'S POOL	DECK 11, MID	6:00 AM - 11:00 PM
MICKY'S SLIDE	DECK 11, MID	9:00 AM - 6:00 PM
MIDSHIP DETECTIVE AGENCY	DECK 2 & 5, MID	9:00 AM - 10:00 PM
NEMO'S REEF	DECK 11, MID	9:00 AM - 7:00 PM
PORT ADVENTURES DESK	DECK 5, MID	8:30 AM - 12:00 PM 7:00 PM - 8:30 PM
QUIET COVE POOL	DECK 11, FWD	6:00 AM - 12:00 MID
SATELLITE FALLS	DECK 13, FWD	6:00 AM - 6:00 PM
SENSES FITNESS CENTER	DECK 11, FWD	6:30 AM - 10:00 PM

GENERAL INFORMATION

ARR-CADE	DECK 11, AFT	24 HOURS
ADVENTURES BY DISNEY	DECK 4, MID	10:00 AM - 12:00 PM 8:30 PM - 10:30 PM
DISNEY VACATION CLUB	DECK 4, MID	5:00 PM - 10:00 PM
FUTURE CRUISE SALES DESK	DECK 4, MID	9:00 AM - 11:00 AM 4:00 PM - 6:00 PM 7:30 PM - 10:00 PM
GUEST SERVICES	DECK 3, MID	24 HOURS
MEDICAL HEALTH CENTER	DECK 1, FWD	9:30 AM - 11:00 AM 4:30 PM - 7:00 PM
PORT & SHOPPING DESK	DECK 4, MID	9:30 AM - 10:30 AM 7:30 PM - 8:30 PM
PRELUDES	DECK 3, FWD	5:45 PM - 6:30 PM 8:00 PM - 8:45 PM
SENSES SPA AND SALON	DECK 11, FWD	
SHUTTERS PHOTO GALLERY	DECK 4, MID	10:00 AM - 11:00 PM
SHUTTERS DIGITAL	DECK 4, MID	24 HOURS

SHOPPING

BIBBIDI BOBBIDI BOUTIQUE	DECK 5, MID	9:00 AM - 9:00 PM
MICKY'S MAINSAIL	DECK 3, FWD	9:30 AM - 11:00 PM
QUACKS	DECK 11, MID	10:00 AM - 4:00 PM
SEA TREASURES	DECK 3, FWD	9:30 AM - 11:00 PM
VISTA GALLERY	DECK 4, MID	
WHITE CAPS	DECK 3, FWD	9:30 AM - 11:00 PM
WHOZITS & WHATZITS	DECK 11, MID	10:00 AM - 4:00 PM

DINNER MENU

Animator's Palate: Pacific Rim
Enchanted Garden: Continental Market Cuisine
Royal Court: French Cuisine
Dining Times: 5:45 p.m. & 8:15 p.m.

DRINK OF THE DAY

Yellow Bird (Alcoholic)
Lava Smoothie (Non Alcoholic)

WEATHER FORECAST

Monday: Sunny High: 78°F/26°C
Tuesday: Partly Cloudy High: 77°F/25°C

Evening Attire: Cruise Casual

DINING & LOUNGES

BREAKFAST

CABANAS CONTINENTAL	DECK 11, AFT	7:00 AM - 7:30 AM
CABANAS	DECK 11, AFT	7:30 AM - 11:30 AM
ENCHANTED GARDEN	DECK 2, MID	8:00 AM - 10:45 AM
ROYAL COURT	DECK 3, MID	8:00 AM - 9:30 AM

LUNCH

CABANAS	DECK 11, AFT	11:30 AM - 2:15 PM
ENCHANTED GARDEN	DECK 2, MID	
FILLMORE'S FAVORITES	DECK 11, MID	10:30 AM - 6:00 PM
LUIGI'S PIZZA	DECK 11, MID	10:30 AM - 6:00 PM
ROYAL COURT	DECK 3, MID	12:00 PM - 1:30 PM
TOW MATER'S GRILL	DECK 11, MID	10:30 AM - 11:00 PM

DINNER

ANIMATOR'S PALATE	DECK 3, AFT	5:45 PM & 8:15 PM
ENCHANTED GARDEN	DECK 2, MID	5:45 PM & 8:15 PM
ROYAL COURT	DECK 3, MID	5:45 PM & 8:15 PM
CABANAS TABLE SERVICE	DECK 11, AFT	6:30 PM - 8:30 PM
PALO (18+) (RESERVATIONS REQ. & NOW. FEE APPLIES)	DECK 12, AFT	6:00 PM - 8:30 PM
REMY (18+) (RESERVATIONS REQ. & NOW. FEE APPLIES)	DECK 12, AFT	6:00 PM - 8:30 PM

LATE NIGHT SNACKS

LA PIAZZA (18+)	DECK 4, AFT	10:45 PM - 11:45 PM
LUIGI'S PIZZA	DECK 11, MID	9:30 PM - 12:30 AM

ADDED FEATURES

BEVERAGE STATION	DECK 11, MID	24 HOURS
EYE SCREAM	DECK 11, MID	11:00 AM - 11:00 PM
ROOM SERVICE	DIAL O	24 HOURS

ENTERTAINMENT - LOUNGES - BARS

Adults must be 21 and older to consume alcoholic beverages.

BON VOYAGE	DECK 3, MID	10:30 AM - 11:00 PM
COVE BAR (18+)	DECK 11, FWD	11:00 AM - 11:00 PM
COVE CAFE (18+)	DECK 11, FWD	7:00 AM - 12:00 MID
CURRENTS (18+)	DECK 13, FWD	10:00 AM - 11:00 PM
D LOUNGE	DECK 4, MID	<DL>LBS</DL>
FROZONE TREATS	DECK 11, MID	11:00 AM - 11:00 PM
LA PIAZZA	DECK 4, AFT	2:30 PM - 12:00 MID
MERIDIAN (18+)	DECK 12, AFT	5:00 PM - 12:00 MID
O'GILLS PUB	DECK 4, AFT	3:00 PM - 12:00 MID
OOH LA LA (18+)	DECK 4, AFT	5:00 PM - 12:00 MID
OUTLOOK	DECK 14, MID	SUNSET TIMES
SKYLINE (18+)	DECK 4, AFT	5:00 PM - 12:00 MID
THE TUBE (18+)	DECK 4, AFT	10:00 PM - 2:00 AM
VISTA CAFE	DECK 4, MID	7:30 AM - 11:00 PM
WAVES	DECK 12, AFT	10:00 AM - 6:00 PM

Consumers who order raw or partially cooked, ready-to-eat food of animal origin, are hereby informed that the food is not sufficiently cooked to ensure its safety.



IMPORTANT INFORMATION

Please check your tour tickets for meeting times and locations.
Visit the Port Adventures Desk, Deck 5, Midship, for any questions.

All Ashore: Approx. 10:45 a.m.
Last Tender: 4:45 p.m.

Ship's Agent In Grand Cayman
Bodden Shipping Agency, Fifth Floor,
Room 508, Gorang Avenue,
GT Grand Cayman,
Tel: 345-949-6254 or 345-949-7424

IMPORTANT NUMBERS
Fire/Security: 7-3001
Medical EMERGENCY: 7-3000
Health Center: 7-1923

(H) Hallway - (S) Starboard Side - (P) Port Side - (V) Vestibule

YOUTH ACTIVITY HIGHLIGHTS

DINE & PLAY

A convenience for families dining at 8:15 p.m., our Youth Activities Counselors will be available at 9:15 p.m. at the entrance of Royal Court, Enchanted Garden and Animator's Palate dining rooms to bring registered children to join the fun in the Youth Activity areas.



Deck 5, Midship (7-1440)
(3-12 years old) 9:00 a.m. - 12:00 mid

LITTLE EINSTEIN'S ADVENTURE

11:00 a.m.

Your junior cruisers will have the time of their lives with this program inspired by their favorite show with fun activities guaranteed to make them feel like a little genius!

CRUISIN' WITH CRUSH

3:00 p.m.

Be sure to check out the Oceaneer Club to see Crush when he stops by!



Deck 5, Midship (7-1445)
(3-12 years old) 9:00 a.m. - 1:00 a.m.

PISTON CUP CHALLENGE

9:30 a.m.

It's Dinoco time and you're part of the pit crew! Design your own race car and see if you've got what it takes to end up in the Winner's Circle!

SUPER SLOPPY SCIENCE - FLUBBER

4:00 p.m.

Join Professor Make-O-Mess in some of the most extreme experiments you will ever seen in the world of Super Sloppy Science!



Deck 13, Midship (7-9743)
(11-14 years old) 10:00 a.m. - 1:00 a.m.

ESPN DREAM TEAM DRAFT DAY - BASEBALL

1:45 p.m.

Play ball! Join the "Commissioner" and engage in this interactive fantasy baseball draft unlike anything you've ever seen! Can YOU draft the greatest baseball team of All-Time?

GHOST VOYAGERS

10:15 p.m.

The ship has come upon some mysterious waters and strange things are afoot. Join a team of paranormal experts to help investigate the area and track down any evidence of ghostly beings on the ship.



Entrance on Deck 4, Forward (7-9418)
(14-17 years old) 10:00 a.m. - 2:00 a.m.

ANYONE CAN COOK

3:30 p.m.

Anyone can cook as we work together to create some of our favorite treats.

DISNEY ANIMATION: CREATING A CHARACTER

6:15 p.m.

Go behind the scenes at Walt Disney Animation Studios as Walt Disney himself talks about his most famous characters, then learn the basic techniques of drawing Mickey and Donald in this fun and interesting enrichment program.

BUENA VISTA THEATRE

Today's Movies

DOLBY.3D



8:00 a.m., 5:45 p.m. & 8:30 p.m.
Run Time: 1 hr 41 min
Rating: PG

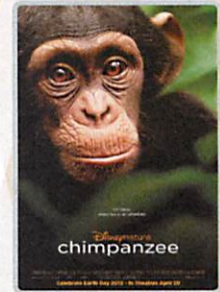

1:15 p.m.
Run Time: 1 hr 18 min
Rating: G

DOLBY.3D



3:00 p.m.
Run Time: 2 hr 30 min
Rating: PG-13

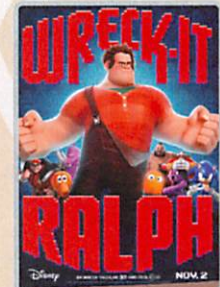

11:00 p.m.
Run Time: 1 hr 53 min
Rating: PG



Get ready for a jammin', slammin', splish splashin' good time at the new Disney Channel Poolside Jam Fest at Sea! Imagine all of your favorite Disney Channel music stars coming together for an afternoon of contests, great music, and hot video's all under the Caribbean sun!

*Deck Stage,
Deck 11, Midship,
4:30 p.m.*

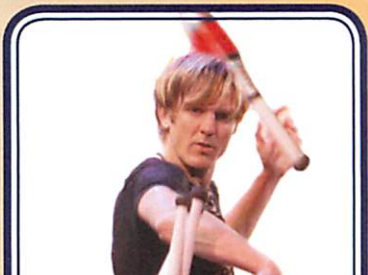

ADULT CABARET

Featuring the Comedy & Juggling of Mike Price, as he entertains you in this adult exclusive show.

*The Tube (18+),
Deck 4, Aft,
10:15 p.m.*

YOUTH ACTIVITIES OPEN HOUSE

Open House is an opportunity for all to come and participate in a variety of exciting activities and free time in the Oceaneer Club, Lab and Edge throughout the cruise. During these times secured programming will still be offered in the other venue for those looking to check their children into care.

Disney's Oceaneer Lab: 3:00 p.m. - 5:00 p.m.
Disney's Oceaneer Club: 9:00 a.m. - 10:00 a.m.
Edge: 9:00 a.m. - 10:00 a.m.

MORE TO ENJOY WHILE ONBOARD

PLAN YOUR NEXT CRUISE

Book your next Disney Cruise Line vacation today and save! Don't waste time! Book your next cruise today and you'll save 10%, receive up to a \$200 onboard credit, and pay a reduced deposit! Visit the Future Cruise Sales Desk, Deck 4, Midship, or call extension 7-2848 to learn more.



DISNEY VACATION CLUB® GROUP PREVIEW

Want to learn more about taking magical vacations year after year? Please see a Disney Vacation Club representative on Deck 4, Midship, or call 7-2805 from your stateroom phone for more information about our interactive group presentation.



DIAMOND & GEMSTONE SEMINAR

9:00 a.m. in the Buena Vista Theatre, Deck 4, Forward. Join Shopping Guides Johan & Marissa and become an expert on Diamonds, Tanzanite & Exotic Gems. This not to be missed presentation will save you time and money. Free Tanzanite earrings and a raffle to win a Tanzanite Pendant for all.



ONBOARD AIRLINE CHECK IN

If you would like to have your boarding passes printed for you onboard and have your luggage taken to the airport for you, register before Wednesday. If you have a Disney Cruise Line airport transfer to Orlando International Airport and fly with one of the participating airlines, stop at Guest Services, Deck 3, Midship to register.

SURF @ SEA

\$0.75 per minute, or save money by buying blocks of time. \$55.00 for 100 minutes, \$100.00 for 250 minutes and \$150.00 for 500 minutes. Wireless information sheets are available at Guest Services, Deck 3, Midship.

Please note: Due to satellite connectivity, onboard internet service will be noticeably slower than you may be accustomed to and may at times be interrupted or unavailable.

ON DEMAND TV

Watch Disney movies, Hollywood features, ABC Shows, and even captioned content, plus much more "On Demand" for FREE in the comfort of your stateroom! Bookmark your movie and come back to watch it later. Press MENU on your stateroom television remote control, and follow the prompts.



SENSES SPA & SALON

PAMPER PACKAGE

- 50 minute Full Body Massage
- Foot & Ankle Massage
- Indian Scalp Massage
- 25 Minute Booster Facial

ONLY \$149
Call Senses Spa & Salon, 7-1465

Disney Cruise Line PORT ADVENTURES

Welcome to the beautiful Cayman Islands. Take this opportunity to discover Grand Cayman's world renowned snorkeling. Dive down deep and explore the ocean floor on the Atlantis submarine or just sit back, relax and enjoy the sights and sounds of this island on the Grand Cayman Island tour. Visit our friendly Port Adventures team located Deck 5, Midship, and let us answer all your questions about Grand Cayman.

SHOPPING

SEA TREASURES

The Inaugural sailings of the Disney Fantasy are coming to an end. Sea Treasures is the place to get your Inaugural sailing T-shirts, hats, mugs, scrapbooks, and much more. Sea Treasures, Deck 3, Forward.

H₂O BATH COLLECTION

Treat yourself to the ultimate indulgence with H₂O bath products. H₂O offers shampoo, conditioner, lip balm, hydrating body lotion and after sun care. Available in White Caps, Deck 3, Forward.

CHAMPAGNE FOR EVERYONE!

Disney Fantasy's own Ooh La La and Disney Fantasy Inaugural champagne available in White Caps, Deck 3, Forward.

GUCCI AND JUICY COUTURE SUNGLASSES

White Caps is offering 25% off all Gucci and Juicy Couture sunglasses! Gucci is one of the world's top fashion brands, Juicy Couture an up and coming contemporary fashion brand. Visit White Caps, Deck 3, Forward.

SOPHIA FIORI DIAMOND TRUNK SHOW

Sophia Fiori is an LA based designer, wholesaler, and one of Hollywood's favorite designers. Industry leaders in vivid colored diamonds, and more specifically Caribbean blue diamonds – one of the single most popular purchases at sea because it reminds everyone of the colors of the Caribbean oceans! White Caps, Deck 3, Forward.

BIBIDI BOBBIDI BOUTIQUE

Be a part of a new world with an exclusive Under The Sea makeover! Shimmer like a mermaid with your two piece Ariel swim suit. Makeover includes colored sun block, color changing flower necklace, hair clip, and nail polish. Deck 5, Midship.

DOONEY & BOURKE EXCLUSIVE

Check out our exclusive Disney Fantasy Inaugural Dooney and Bourke collection available in White Caps.

WHITECAPS



Shutters GET THE PICTURE!

Do you only need a small number of digital images of your photos? We now offer two digital packages where you can choose your selected images in the comfort of your own home! Send them to friends or upload them on social media sites, the choice is yours! Please see one of our friendly Shutters staff to explain this great new product. Your photos will be available for viewing on our interactive kiosks in Shutters digital as well as in your personal photo folder in Shutters, Deck 4, Midship, Conditions applies.

**Please note that photos are available for viewing on our interactive photo kiosks approximately five hours after being taken and are only available for purchase during this cruise.*

Due to port regulations, when the ship is docked, the stores will remain closed.

IMPORTANT INFORMATION

Security Notice

All Guests (including children) who wish to disembark the ship are required to present their Key to the World card at the gangway. A photo ID is also required for those Guests who are 18 years of age or older. Guests under the age of 18 are required to have a Parent, Guardian or other responsible adult sign an authorization form at the time it is given out if they wish to go ashore unaccompanied. Authorization forms are available at the gangways and Guest Services.

Please Note:

Please remember to use plenty of sunscreen & mosquito/ Insect repellent when venturing ashore.

Cold and Flu Reminder

Please wash hands frequently and thoroughly, particularly before meals. Contact the Health Center by dialing 7-1923, should anyone in your party become ill.

Corridor Quiet Hours

As a courtesy to all our Guests, please recognize quiet hallway hours from 10:00 p.m. til 8:00 a.m.

Inclement Weather

For the safety of all Guests, outdoor events may be changed due to unforeseen weather conditions.

Environmental Message

With Disney's commitment to the Environment, please refrain from throwing anything over the Ship's side. Thank you!

No Reserved Seats Policy

As a courtesy to all our Guests, we kindly advise that the saving of seats is not permitted in the Walt Disney Theatre, and the saving of the sun loungers is not permitted on Deck 11, 12, and 13. Items left unattended will be returned to lost and found at Guest Services, Deck 3 Midship.

Smoking

For the comfort of our guests the following areas are designated as Smoking areas: - Promenade Deck (Deck 4), smoking is permitted Port Side, Aft only from 6:00 p.m. to 6:00 a.m.
- Currents - Deck 13, Forward, Port Side.
- Meridian Bar - Deck 12, Aft, Port Side, outside.
- Smoking is permitted on stateroom verandahs. Smoking is prohibited inside all guest staterooms. Guests found smoking in their staterooms will be charged a \$250 stateroom recovery fee.

Walt Disney Theatre

Theatrical performances may use artificial fog, strobe lights, pyrotechnics and other special effects. For the safety of our performers and the comfort of those around you, the use of any photography, video recording device or any electronic equipment is prohibited.

Verandah Safety

Please do not leave any combustible materials on your balcony when not present in your stateroom for safety reasons.



International Luxury Brands

BVLGARI WATCHES & JEWELRY

Diamonds International Watch & Design, Kirk Freeport

CARTIER WATCHES

Cartier Boutique, Kirk Freeport

FOREVERMARK

Diamonds International

HUBLOT WATCHES

Kirk Freeport

IWC WATCHES

Kirk Freeport

MONT BLANC WATCHES

Kirk Freeport

ROLEX WATCHES

Kirk Freeport

ROMAIN JEROME WATCHES

Kirk Freeport

TAG HEUER WATCHES

Kirk Freeport

ZENITH WATCHES

Diamonds International Watch & Design

Designer Brands

Ammolite Jewelry by Korite

Diamonds International

Bremont Watches

Diamonds International Watch & Design

Bulova Watches

Diamonds International, Tanzanite International, Diamonds International Watch & Design

Crown of Light Diamonds

Diamonds International

Effy Balissima Jewelry Collection

Effy Jewelry

Effy Diversa Jewelry Collection

Effy Jewelry

Ernst Benz Watches

Diamonds International, Diamonds International Watch & Design

Fendi Watches

Diamonds International Watch & Design

Fruit Watches

Diamonds International, Tanzanite International, Diamonds International Watch & Design

Gabriel & Co. Jewelry

Kirk Freeport

Gift Diamond Jewelry

Diamonds International

Glamrock Watches

Kirk Freeport

Kabana Jewelry

Diamonds International Watch & Design

Lauren G Adams Jewelry

Diamonds International

Marahlago Larimar Jewelry

Diamonds International

Mark Henry Alexandrite Jewelry

Milano Diamond Gallery

Movado Watches

Diamonds International, Tanzanite International, Diamonds International Watch & Design

Parazul Handbags & Accessories

Diamonds International, Tanzanite International, Diamonds International Watch & Design

Philip Stein Watches

Diamonds International, Tanzanite International, Diamonds International Watch & Design

Raymond Weil Watches

Kirk Freeport

Safi Kilima Tanzanite Jewelry

Diamonds International, Tanzanite International

Unity Diamond Jewelry

Milano Diamond Gallery

Get all of your essential and time-saving Information for shopping ashore from Marissa & Johan!

STORE #

1a

DIAMONDS INTERNATIONAL POWER HOUR

12:30-2:00PM Free professional face painter & cupcakes for kids

4a

EFFY JEWELRY ALL DAY RAFFLE

Enter to WIN a DiVersa pendant! (winner announced onboard)

An Overview of Grand Cayman

Of the three Cayman Islands, Grand Cayman, Cayman Brac and Little Cayman, Grand Cayman is the largest and most popular island and home of the capital city George Town. Visitors flock to the island to relax and enjoy the famous Seven Mile Beach, a long stretch of soft white sand fringed by clear turquoise water, rated one of the most beautiful beaches in the entire Caribbean. It was also the very beach where they filmed Tom Cruise in the movie, "The Firm." Grand Cayman and the Caymans in general are very well known for their diving and snorkeling.

Named after the Carib Indian word for marine crocodile, Caymanians are proud of their sea-going heritage, as evidenced by the legend of "The Wreck of the Ten Sails." The story tells of a ship wrecked off the eastern coast of Grand Cayman, whose crew, in trying to warn other ships away from the reef, instead drew 9 more vessels onto it.

Through the heroics of the local people, not a single life was lost. In gratitude, King George III declared the Cayman Islands forever exempt from taxes, which turned in to a billion dollar gift. There is no income tax, property tax, capital gains tax, and corporation tax, making it a very advantageous place for wealthy individuals or companies to do business. Today, tourism and the international financial industry form the basis of Cayman's strong economy and prosperity.

Docking/Anchorage:

Ships anchor outside the harbor, west of George Town (this is a tender port).

Port Adventures:

Check your ticket for the correct meeting time and location for your tour. Your Port Adventures Team will direct you to your transportation.

In Case of Emergency:

Bodden Shipping Agency Limited
Citrus Grove 5th Floor 106 Goring Ave. Grand Cayman
(345) 949-6254/7424
boddenshipping@boddenholdings.com

Don't Forget Your:

- Photo ID & Key to the World Card
- FREE Diamond Charm Bracelet Card
- Cash and/or Credit Cards

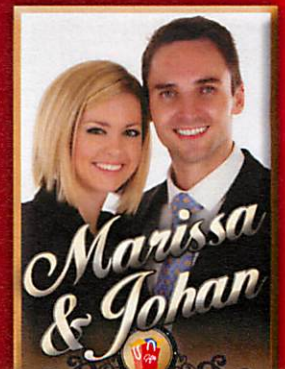

SHOPPING GUIDES

See Marissa & Johan for your VIP shopping card!

PORT SHOPPING MAP

DIAMONDS INTERNATIONAL

#1 Recommended Store in the Caribbean

1a1b DIAMONDS INTERNATIONAL

- Over 130 locations, and still family-owned
- Trusted retailer delivering value since 1986
- DTC Sightholder
- Largest Caribbean inventory of GIA and EGL certified diamonds
- Major diamond brands: Crown of Light and Forevermark
- Top Designers: Ammolite by Korite, Gift, Lauren G Adams, Marahago Larimar and Safi Kilima
- Timepieces: Bulova, Ernst Benz, Fruitz, Movado & Philip Stein
- Selection of Parazul handbags and accessories
- Design your own piece – and take it when you sail
- Lifetime upgrade: 100% credit toward your new diamond
- Widest array of bridal, anniversary and engagement gifts
- U.S. based customer service center: 1(800) 51- Jewel
- A free diamond charm bracelet or free charm at this location
- A wide range of payment options
- Friendly and knowledgeable staff in a comfortable atmosphere

TANZANITE INTERNATIONAL

#1 Recommended Store for all Tanzanite

2 TANZANITE INTERNATIONAL

- The Caribbean's largest tanzanite inventory of loose or set goods
- We buy at the source – you get the savings
- Ask how to get your free necklace and tanzanite pendant
- Browse the Safi Kilima collections: Shira, Mawenzi Mlima or Kibo
- Choose from delicate lavender to rich purplish-blue colors
- Tanzanite studs start at \$139
- Timepieces: Bulova, Fruitz, Movado and Philip Stein
- Selection of Parazul handbags and accessories
- Select casual or elegant earrings, pendants, bracelets & necklaces
- Rare tanzanite discovered in 1967 in only one Tanzanian locale
- Each piece has a certificate of authenticity
- Graduate gemologists & master jewelers provide certified appraisals
- New York-based customer service center

DIAMONDS INTERNATIONAL WATCH & DESIGN

Fine Watches and Designer Jewelry

3 DIAMONDS INTERNATIONAL WATCH & DESIGN

- Experience the foremost jewelry trends and latest styles
- Luxury jewelry, gemstones and exquisite timepieces
- The best selection in the Caribbean
- Selection of Parazul handbags and accessories
- Timepieces: Bvlgari, Bulova, Movado, Ernst Benz, Fendi, Fruitz, Zenith, Bremont and Philip Stein
- Watch & jewelry experts and gemologists ready to serve you
- Top designers jewelry by Kabana

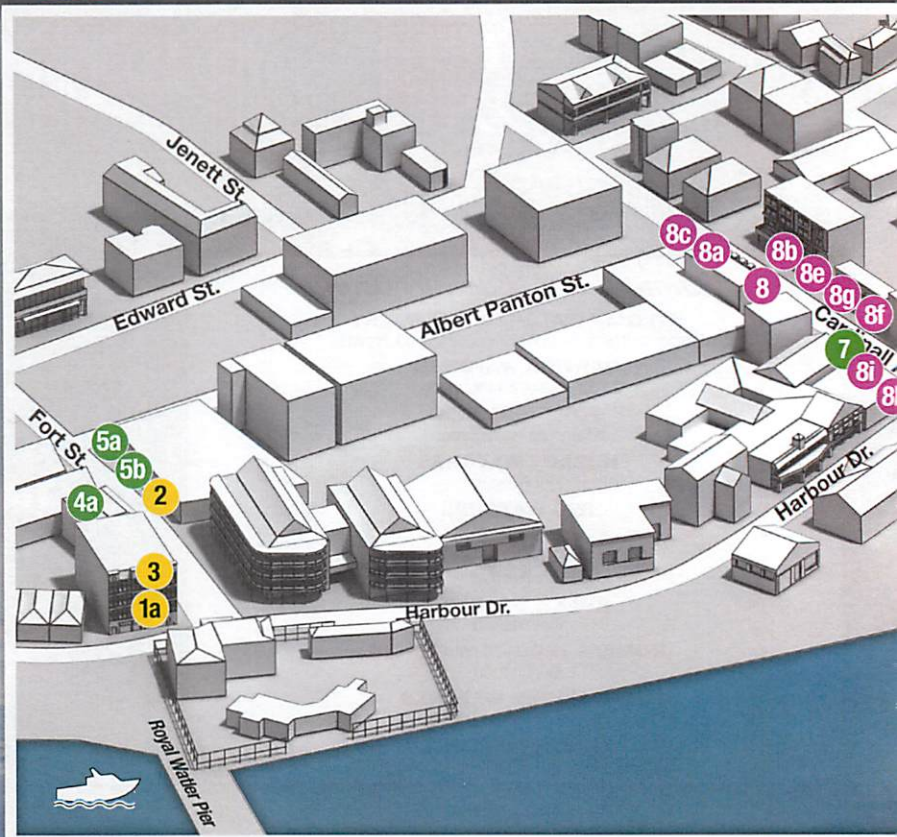

4a 4b EFFY JEWELRY

- Only Authorized Retailer of DiVersa and Balissima
- DiVersa by Effy, the original changeable jewelry, starting at \$195
- DiVersa's Quadra collection by Effy showcases 4 looks in 1
- Balissima by Effy is vibrant sterling silver & gold with gemstones
- Great selection of colored gemstones and tanzanite
- Gento by Effy has men's rings, bracelets, cufflinks & necklaces
- Family owned since 1979, manufacturer direct duty free savings
- Lifetime Warranty, photo appraisals and NY Customer Service
- Redeem your free 1/2 ct gemstone pendant coupon at this location

5a 5b MILANO DIAMOND GALLERY

- The Home of Big Looks for Less
- See for yourself: Rare and exotic Mark Henry Alexandrite
- The Unity Collection: "High-quality, big look" diamond jewelry
- Let us bring your "Dreams within Reach"
- Color your collection with yellow, blue or chocolate diamonds
- From mines to market: Luscious tanzanite and emeralds
- Visit us for exceptional service, quality and pricing
- Receive a free watercolor lithograph from your port of call

6 DEL SOL

- World's Largest Color-Change
- Just Add Sun: See all Del Sol p
- Color-change apparel: T-shirts
- Solize™ sunglasses: Polarized
- Nail polish & hair accessories:
- Disney products: Magical app
- Free gift: Free tote bag with th

7 CARILOHA

- Where Everything is Made fro
- Feel the difference™: Bambo
- Why bamboo? Twice as soft a
- Bamboo-soft apparel: Shirts, s
- Bamboo bed & bath: Dreamy-
- Bamboo fitness: Yoga pants, c
- Free bamboo lei: Just stop in a



© PPI 2013 Grand Cayman Disney 03/12/2013

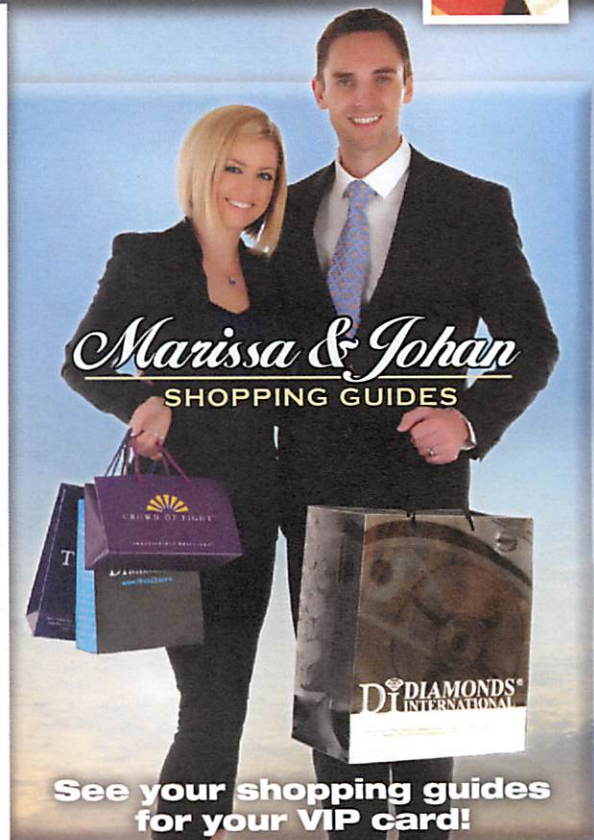

Retailer
 products change colors with sunlight
 beach dresses, board shorts etc.
 sunglasses with lifetime guarantee
 new styles, colors and more
 jewelry, hair accessories & nail polish
 purchase of two T-shirts

Bamboo
 apparel, bedding and bath goods
 and 3° cooler than cotton; hypoallergenic
 shorts, socks, polos, hats and more
 soft bedding; ships free to your home
 cross tanks, training jackets and more
 and feel the bamboo-soft difference

K KIRK FREEPORT

KIRK ON CARDINALL AVENUE

- 8 KIRK FREEPORT ON CARDINALL AVENUE**
 - We are proud to be the official Rolex retailer of Grand Cayman
 - Breitling, Tag Heuer, Gabriel & Co, Omega, Panerai, Cartier, Longines, Rado Roberto Coin, David Yurman, Pandora, Mikimoto
 - Diamonds, sapphires, rubies, emeralds and semi-precious stones
 - Laliq, Baccarat, and exclusive Cayman Islands Signature Collection
- 8a,b LA PARFUMERIE I & II**
 - Fragrance specialty stores—over 450 different fragrances in stock
- 8c,d SWATCH BOUTIQUE TWO LOCATIONS**
 - Swatch watches and jewelry—Flik Flak children's watches available
- 8e KIRK LEATHER**
 - Handbags, luggage, accessories; Fendi, Longchamp, Tumi, Cross
- 8f CARTIER BOUTIQUE**
 - The jeweler of kings offering watches, handbags and accessories
- 8g TIME ZONE**
 - Fossil watches, leather goods, sunglasses and gifts
 - Kipling handbags, luggage, totes, wallets, backpacks & more
- 8h HARBOUR DRIVE JEWELLERS BY KIRK FREEPORT**
 - TAG Heuer, David Yurman, Hublot and Passion Cut Diamonds
 - TAG Heuer Boutique: watches, leather, sunglasses & accessories
 - Chopard Boutique
- 8i MONT BLANC BOUTIQUE**
 - Mont Blanc pens, leather goods, watches, jewelry and sunglasses

KIRK AT BAYSHORE MALL

- 9 KIRK FREEPORT AT BAYSHORE MALL**
 - A 4-minute walk from Royal Watler Terminal
 - We are proud to be the official Rolex retailer of Grand Cayman
 - Breitling, Cartier, Patek Philippe, Tag Heuer, Mont Blanc and more
 - Jaeger LeCoultre, Vacheron Constantin, A. Lange & Sohne, Breguet
 - Roberto Coin, David Yurman, H Stern, Gucci, Chopard
 - Laliq, Baccarat, Swarovski, Hummel, Versace, Royal Doulton
- 9a TOUS**
 - Spanish designer goods from Barcelona—jewelry, clothing and more
- 9b LA PARFUMERIE AT BAYSHORE MALL**
 - Fragrance specialty store—over 450 different fragrances in stock
- 9c LLADRO BOUTIQUE**
 - Many limited edition porcelain pieces—shipping available
- 9d LALIQUE BOUTIQUE**
 - Laliq gifts, jewelry, home furnishings, fragrances and more
- 9e KIRK GALLERY**
 - Waterford Crystal, Wedgwood, Villeroy & Boch, Versace & more
- 9f ALEXANDER KALIFANO**
 - Jewelry and gift items starting at under \$20
 - Pearls, necklaces & bracelets, men's stainless steel jewelry
- 9g TIME ZONE**
 - Fossil watches, leather goods, sunglasses and gifts
 - Kipling handbags, luggage, totes, wallets, backpacks & more



INFORMACIÓN SOBRE EL SERVICIO DE LANCHAS PARA GRAN CAIMÁN

Al llegar a Gran Caimán mañana, habrá lanchas para transportarlos a la isla. A este servicio se le llama Servicio de Lanchas (Tender Service) y lo proporciona una compañía local. Para garantizar el transporte seguro de todos nuestros pasajeros, recomendamos que siga las normas de seguridad establecidas a continuación:

NORMAS DE SEGURIDAD:

1. Los pasajeros no deben aglomerarse en el área de desembarque.
2. Las manos deben estar libres para usar los pasamanos.
3. Use calzado cómodo y seguro, ya que algunas áreas podrían estar resbalosas.
4. Espere a que la tripulación le dé las instrucciones para embarcar o desembarcar.
5. Siga las instrucciones provistas por la tripulación.
6. Use los pasamanos y no salte o corra durante el embarque.
7. Permanezca sentado en todo momento mientras se encuentre a bordo de las lanchas. No se pare cuando la lancha se acerque al muelle o al barco. Permanezca sentado hasta que la tripulación le indique cuándo es seguro desembarcar. Tenga en cuenta que, debido al movimiento del mar, podrían ocurrir movimientos súbitos mientras la lancha se encuentra al lado del crucero o del muelle.
8. Está prohibido fumar en las lanchas o durante su tiempo de espera en línea.
9. Notifíquelo a la tripulación si tiene algún problema o si no se siente bien.

Por favor escuche los anuncios generales para actualizaciones.

TODOS LOS PASAJEROS:

Deberán tener consigo su tarjeta 'Key to the World' y un documento con foto (pasajeros de 18 años o mayores) al momento de desembarcar. Las lanchas operarán continuamente durante el día y transportarán a los pasajeros entre el Disney Fantasy y el muelle. **La última lancha partirá del muelle a las 4:45 de la tarde.** Siga los procedimientos a continuación que le correspondan:

PASAJEROS SIN EXCURSIONES

El servicio de lanchas comenzará aproximadamente a las 10:45 de la mañana, momento en que comenzarán a entregarse los tickets en Animators Palate, ubicado en la popa de la Cubierta 3. Si desea desayunar, hágalo con anticipación y reúnase con todos los integrantes de su grupo antes de presentarse en el Animators Palate, donde su grupo permanecerá reunido hasta el momento de su embarque. La entrega de tickets se realizará hasta aproximadamente las 1:00, o hasta que se anuncie que hay cupo disponible sin tener que presentar ticket, en cuyo caso podrá dirigirse directamente a la salida ubicada en la Cubierta 1.

PASAJEROS CON EXCURSIONES:

- Si su excursión comienza antes de las 12:30:
Reúnase con su grupo en el punto de reunión designado y a la hora indicada en el ticket de su excursión.
- Si el horario de su excursión es a las 12:30 o después y no piensa desembarcar antes de la hora de la excursión:
Reúnase con su grupo en el muelle. Programe por lo menos 45 minutos de viaje en lancha para así poder reunirse con su grupo en el muelle a la hora designada en su ticket. Aproximadamente a las 1:00 se hará un anuncio que no hace falta tener ticket para subir a las lanchas. Hasta entonces, se le pide que se dirija a Animators Palate para obtener un ticket de transporte en lanchas.
- Si su excursión comienza a las 12:30 o después y desea pasar la mañana en Gran Caimán, deberá reunirse con su grupo en el muelle: Puede desembarcar del barco aproximadamente a las 10:45 de la mañana e ir a Animators Palate para retirar su ticket de transporte en lancha. Debe permanecer en Animators Palate hasta que una lancha está disponible para transportarlo. Entonces se lo acompañara a la salida designada para el servicio de transporte. Programe por lo menos 45 minutos de viaje en lancha. Recuerde encontrarse con su grupo en el muelle a la hora indicada en el ticket de su excursión.

Se proporcionarán toallas para las excursiones con actividades acuáticas. Los huéspedes sin excursiones pueden obtener toallas en las áreas de las piscinas en la Cubierta 11. Le pedimos que devuelva las toallas al regresar al barco.

Todas las excursiones regresarán al muelle de Gran Caimán, desde donde se ofrecerá servicio continuo de transporte en lancha al Disney Fantasy hasta las 4:45 de la tarde.

**LA ÚLTIMA LANCHA PARTIRÁ DEL MUELLE HACIA EL DISNEY FANTASY A LAS 4:45 DE LA TARDE.
SOLICITAMOS A LOS PASAJEROS REGRESAR ANTES DE ESA HORA PARA ASÍ EVITAR LAS LARGAS FILAS.**



TENDERING INFORMATION FOR GRAND CAYMAN

When arriving in Grand Cayman tomorrow, we will be utilizing small boats to transport you to the island shore. This is called a Tender Service, using Tender Boats. This service is provided by a local company in Grand Cayman. In order to make sure every Guest is transported safely, we suggest that you follow the Safety Guidelines below.

SAFETY INSTRUCTIONS:

1. Do not crowd in gangway areas.
2. Have your hands free to use the railings.
3. Wear comfortable, safe shoes since areas might be slippery.
4. Wait for a signal from the Crew Member in charge to board or disembark.
5. Follow instructions of the Crew Members.
6. Use any hand rails and do not jump or run while boarding.
7. Sit down while in the tender boat at all times. Do not stand up as the tender boat approaches the pier or the ship. Remain seated in your seat row until you can step directly to the boarding point without standing in line. Keep in mind that there may be sudden movements while the tender boat is along side the ship, due to the motion of the seas.
8. No smoking in the tender or in line.
9. Notify Crew Member if you have any problems or feel uncomfortable.

Please listen to all public area announcements for updates.

ALL GUESTS

You will need your 'Key to the World' card (every Guest) and Photo ID (Guests 18 years and older) ready as you debark the ship. Please follow the tendering process below that pertains to you. Tenders will run continuously throughout the day from the Disney Fantasy to Grand Cayman Royal Watler Pier and back. **Last Tender back to the ship is at 4:45 p.m.**

Please note: Regulation on agriculture and food; Meat, fruit, sandwiches, dairy products, vegetables, plants and seeds are not allowed on or off of the ship.

FOR GUESTS WITHOUT PORT ADVENTURES

Tendering will begin at approximately 10:45 a.m. with a Tender Ticket process in the Animator's Palate, Deck 3, Aft. We ask that you collect all members of your party before proceeding to Animator's Palate, at which point you will remain standing until the next available tender boat is ready for boarding. Ticket distribution will run until approximately 1:00 p.m. or when open tenders are announced, allowing you to proceed directly to a gangway on Deck 1 without a ticket.

FOR GUESTS GOING ON PORT ADVENTURES

- **If your Port Adventure meets before 12:30 p.m.**
Please meet at your designated excursion meeting location onboard at the time listed on your Port Adventure Ticket.
- **If your Port Adventure meets at 12:30 p.m. or later and you ARE NOT planning to go ashore prior to your excursion meeting time:**
Please meet on the Royal Watler Pier. You should allow at least **30 minutes** for tender travel time before your excursion meeting time on the pier. An announcement will be made when tender tickets are no longer required - approximately 1:00 p.m. or when announced. Until then, please follow the process outlined above for guests without Port Adventures, please meet in Animators Palate, Deck 3, Aft to collect a tender ticket.
- **If your Port Adventure meets at 12:30 p.m. or later and you'd like to spend the morning in Grand Cayman, then meet your excursion on the pier:**
You may go ashore starting at approximately 10:45 a.m. Please meet in Animators Palate, Deck 3, Aft, to pick up a Tender Ticket and follow the process as outlined above for guests without Port Adventures. You should allow at least **30 minutes** for tender travel time. Remember to meet on the pier at the specified time listed on your Port Adventure ticket.

Towels will be provided for all water-based excursions. For those Guests not on a Port Adventure, towels are available on the pool deck, Deck 11. **We kindly ask you to return all towels back to the ship.** All excursions will return to the Royal Watler Pier area, where tender service will run continuously back to the Disney Fantasy until 4:45 p.m.

THE LAST TENDER BACK TO THE DISNEY FANTASY WILL LEAVE THE ROYAL WATLER PIER AT 4:45 P.M. WE ENCOURAGE GUESTS TO RETURN EARLIER TO AVOID POSSIBLE LONG DELAYS FOR THE RETURN TENDER SERVICE.